

plan showing the existing and proposed building for
 St Marks middle school in door no 28 at L.H. Nagar
 2nd main road, adambakkam in s no 564/B, 575/2 of Velachery
 village, Madras.

scale: 1" = 8'-0" [1:100]

colour index:
 [] existing
 [] proposed
 [] road
 [] boundary

reference:

D	c.w. door	3'3" x 7'0" (100 x 213)
W	c.w. window	2'6" x 6'6" (79 x 200)
V	c.w. ventilator	2'0" x 4'6" (61 x 137)
VI		2'0" x 2'0" (61 x 61)
J	jalliventilator	6'0" x 4'0" (183 x 122)

area details:

Extent: 1875.8 m²
 plinth area [existing]: 5 floor: 3012 SFT (280m)
 7 floor: 3012 SFT (280m)
 plinth area [proposed]:
 toilet: 223 SFT (21m²)

M. Tutida
 MOTHER GENERAL
 ST. LOUIS CHURCH
 ST. THOMAS MOUNT
 CORRESPONDENCE NO. 600 016
 ST. MARK'S MIDDLE SCHOOL
 BRINDAVAN NAGAR
 ADAMBAKKAM
 MADRAS-600 008

R.P. Plan
 4/5/94
 K. S. Parthasarathy
 LICENSED SURVEYOR
 CORPORATION OF MADRAS
 LICENCE NO. 116/1961

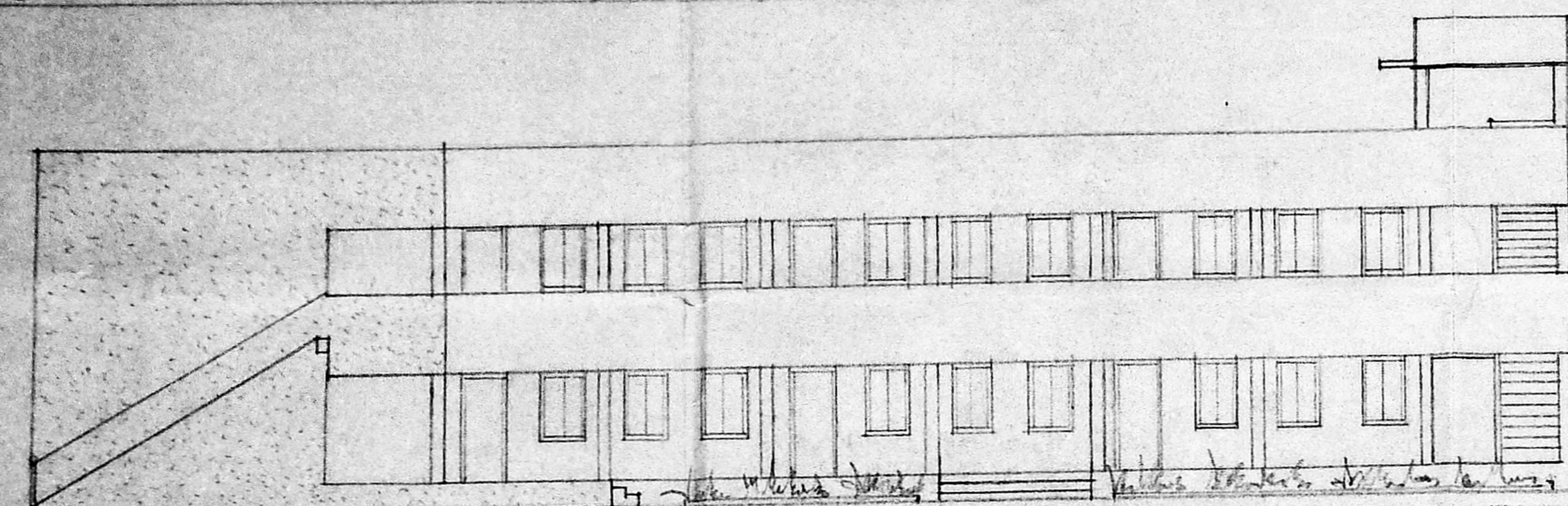

front elevation

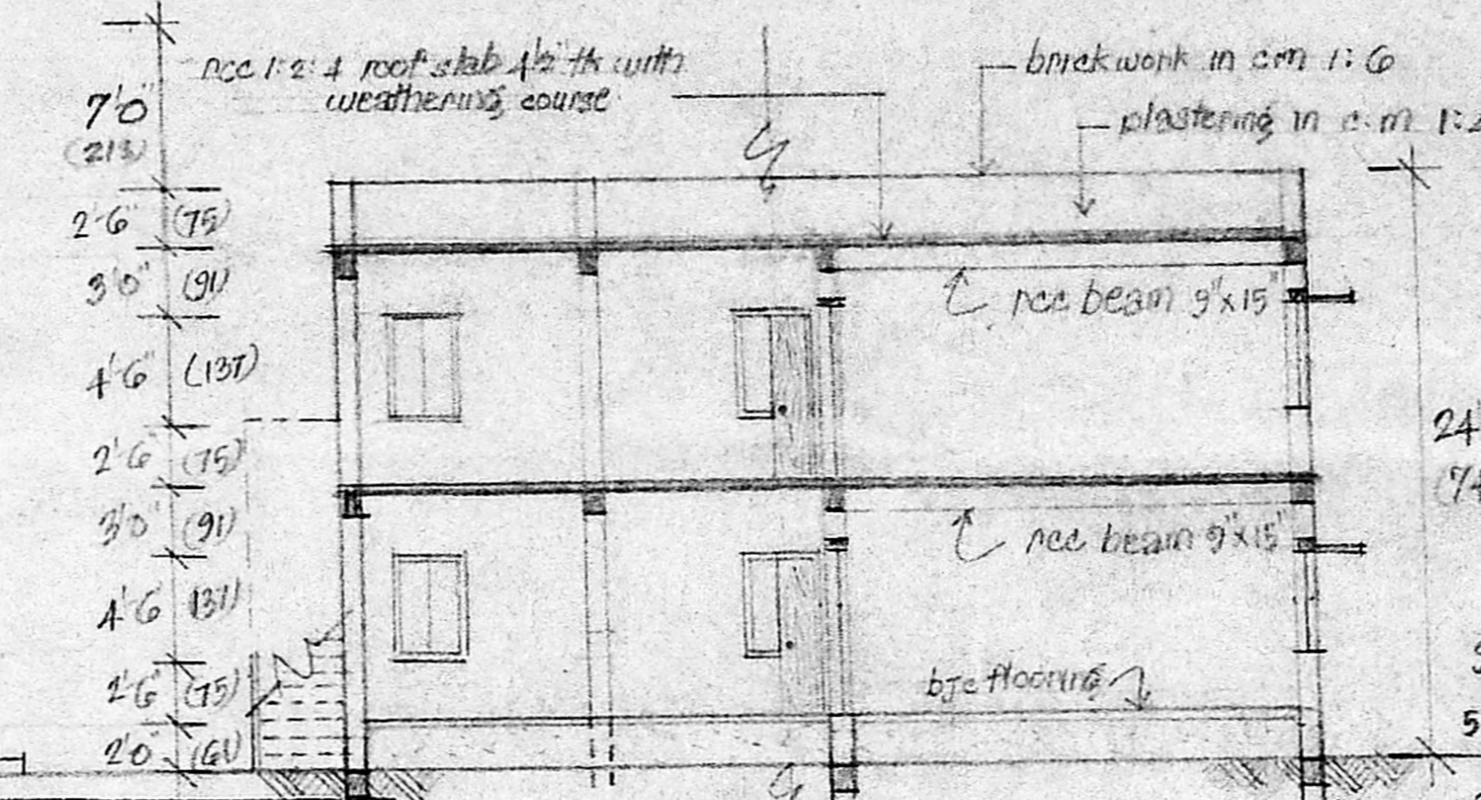

section on a-a, b-b

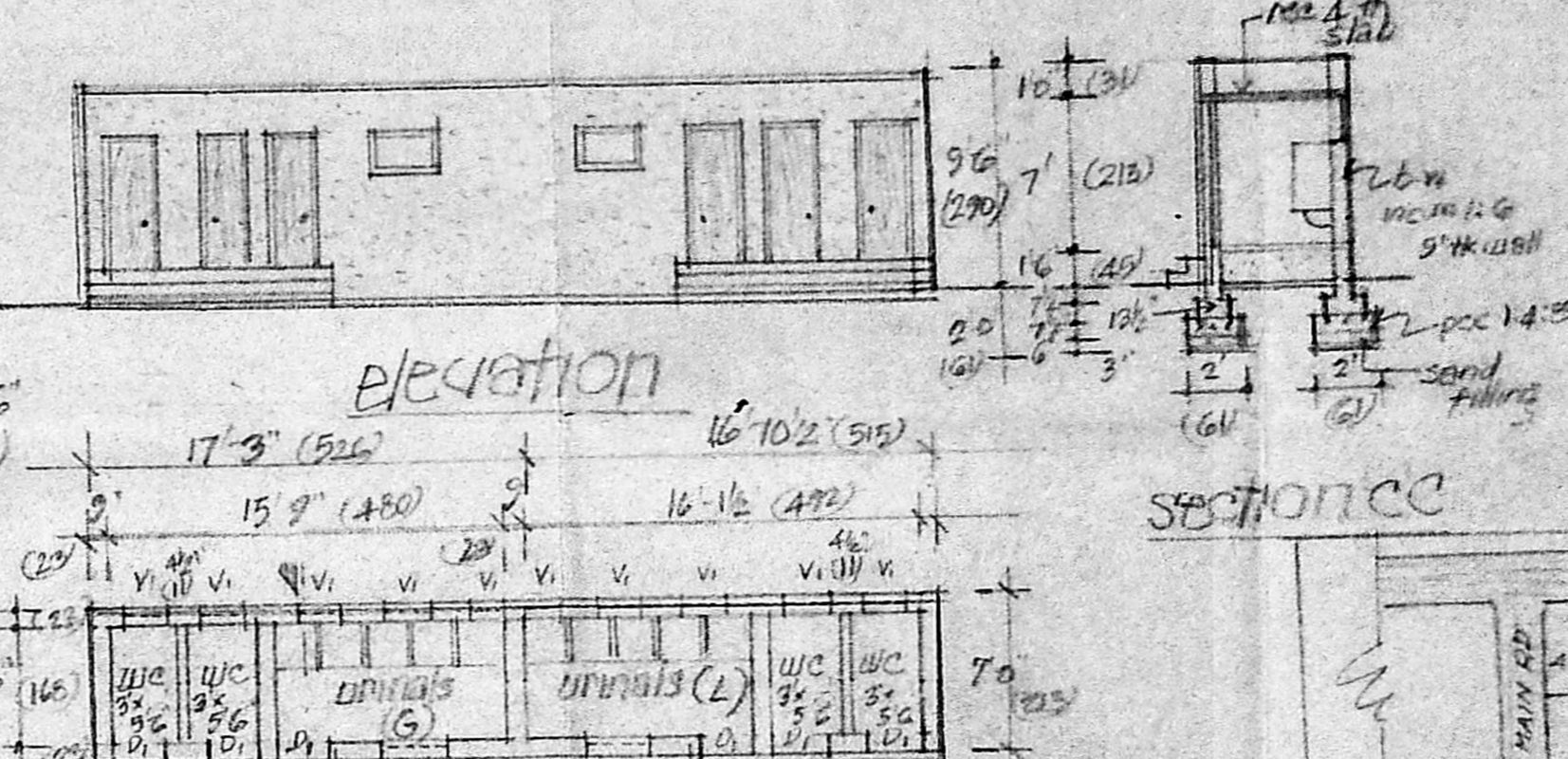

details of head room
 scale: 1" = 16" (1:200)

MMDA 'C' / PP No. 1/1
 C.No. C/18866/94
 Serating:
 PART I 4/1
 PART II 4/1
 A.P. DP.

APPROVED
 SUBJECT TO THE CONDITIONS IN
 THIS OFFICE LETTER
 No. C/18866/94 Date 18/8/94

FOR MEMBER SECRETARY
 MADRAS METROPOLITAN
 DEVELOPMENT AUTHORITY
 MADRAS-600 008.

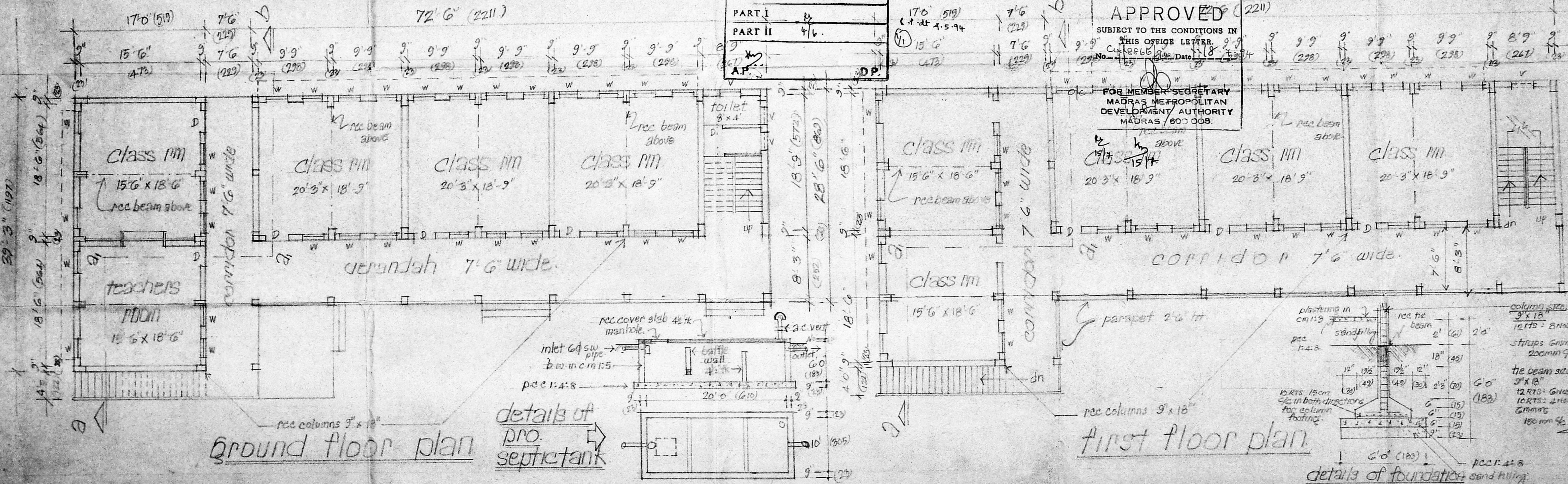

ground floor plan

first floor plan

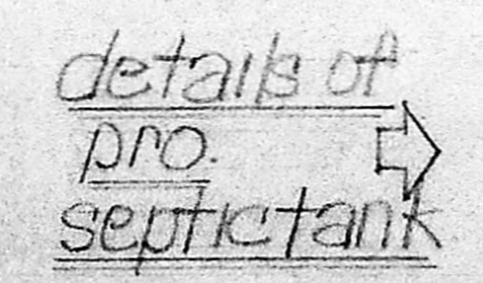

details of pro. septic tank

details of toilets for boys & girls

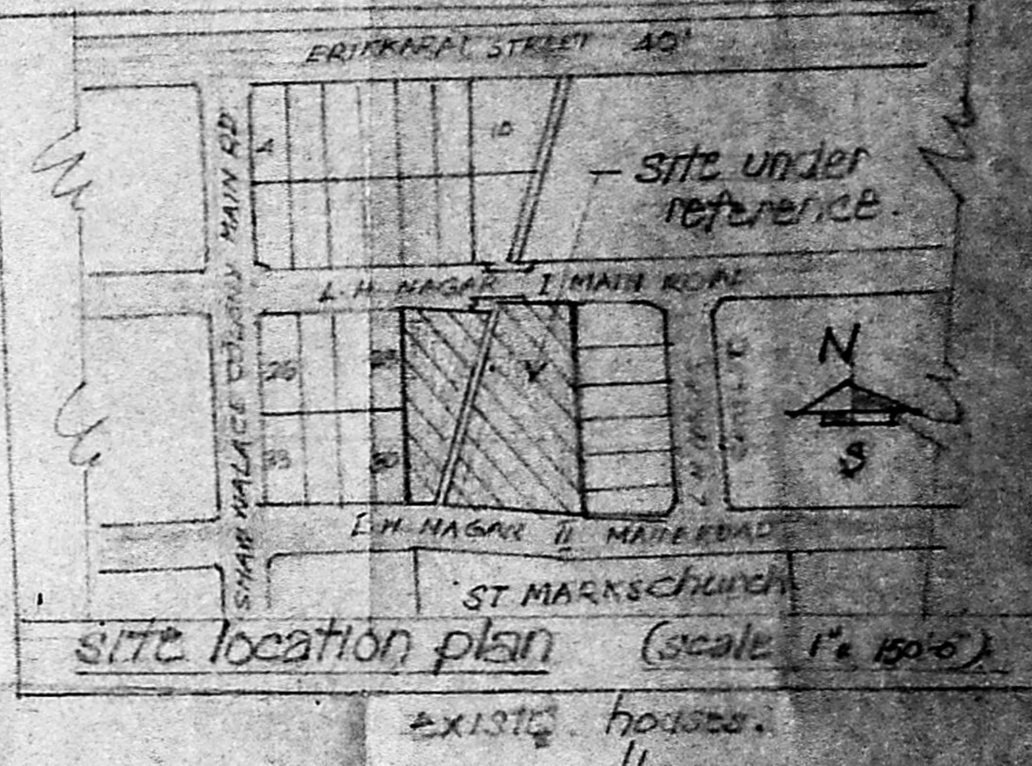

site location plan (scale 1" = 100')

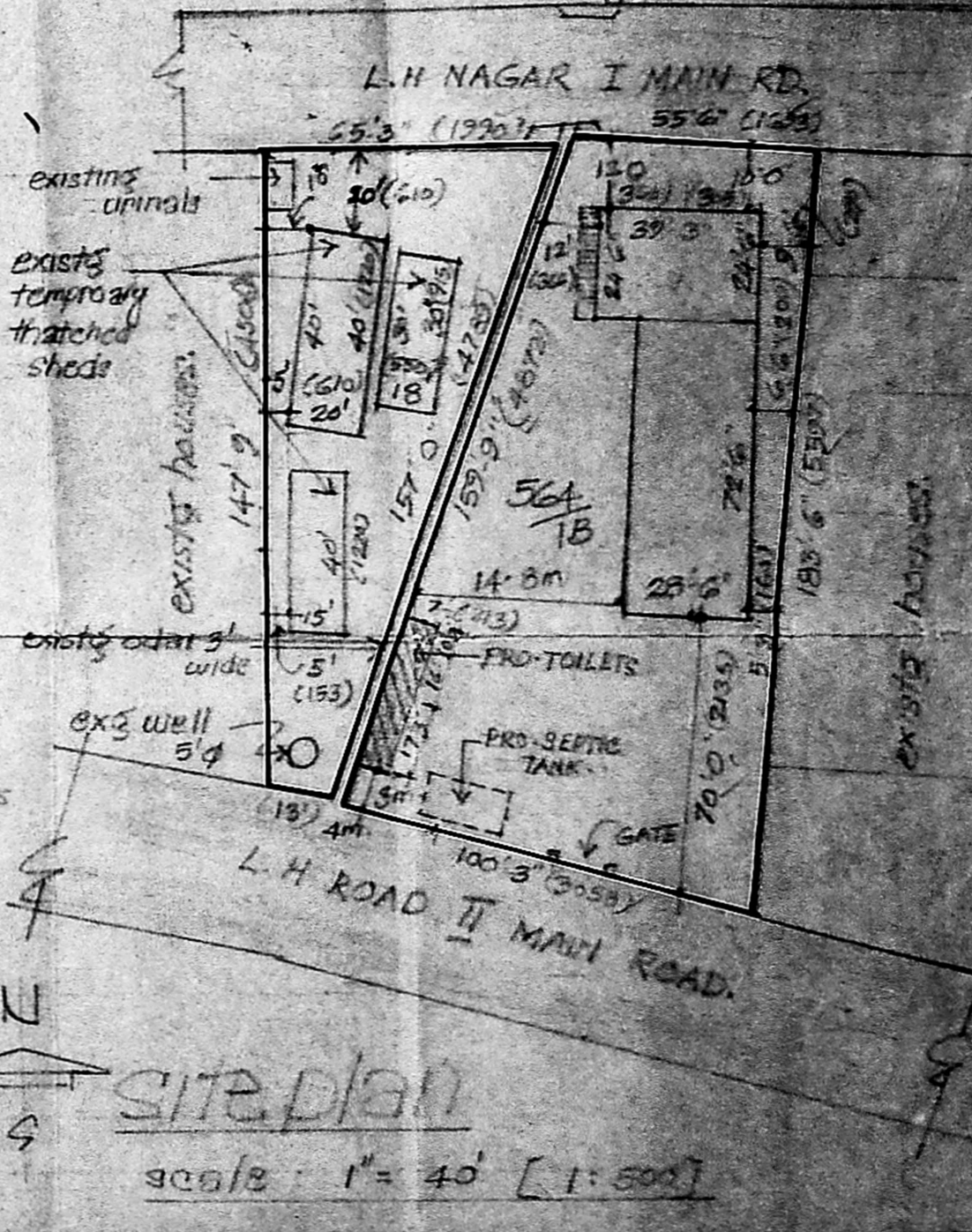

site plan
 scale: 1" = 40' [1:500]